

An abstract painting featuring a central portrait of a man with a beard and dark hair, looking slightly to the right. The portrait is rendered in a dark, textured style. The background is a complex composition of colors and textures, including vertical green streaks, a large yellow shape on the right, and a blue vertical strip at the bottom. The overall style is expressive and layered.

IMMATERIAL

SVAC

Matters

SAM CLAYTON

i m m a t e r i a l  
**M A T T E R S**

SAM CLAYTON

**SVAC Exhibition**  
s u m m e r , 2 0 1 1

southern vermont arts center • manchester, vt • july 23 - august 23, 2011



*"Beauty's Beast", 2011*  
48" X 42"  
121.9 x 106.6 cm  
charcoal, graphite, ink,  
acrylic, rice paper, paper  
wood, and museum-board  
on wood panel



*"Kind a Blue", 2011*  
26" X 20"  
45.7 x 41.9 cm  
charcoal, acrylic, and paper  
on wood panel



*"Ecstasy"*, 2010  
54" x 42"  
137.2 x 106.7 cm  
charcoal, ink, acrylic,  
rice paper, museum-board, silk,  
wood, linen, cotton gauze  
and paper on wood panel



*"Forest"*, 2011  
40" x 48.5"  
101.6 x 123.2 cm  
charcoal, ink, water color,  
acrylic, wood, museum-board  
and paper on wood panel



*"Donna d'Oro", 2011*  
56" x 42"  
142.2 x 106.6 cm  
charcoal, graphite, ink, acrylic,  
wood, tycore panel, museum-board  
and paper on wood panel



*"Woman I", 2010*  
26" x 20"  
66 x 50.8 cm  
charcoal, acrylic,  
museum-board and  
paper on wood panel

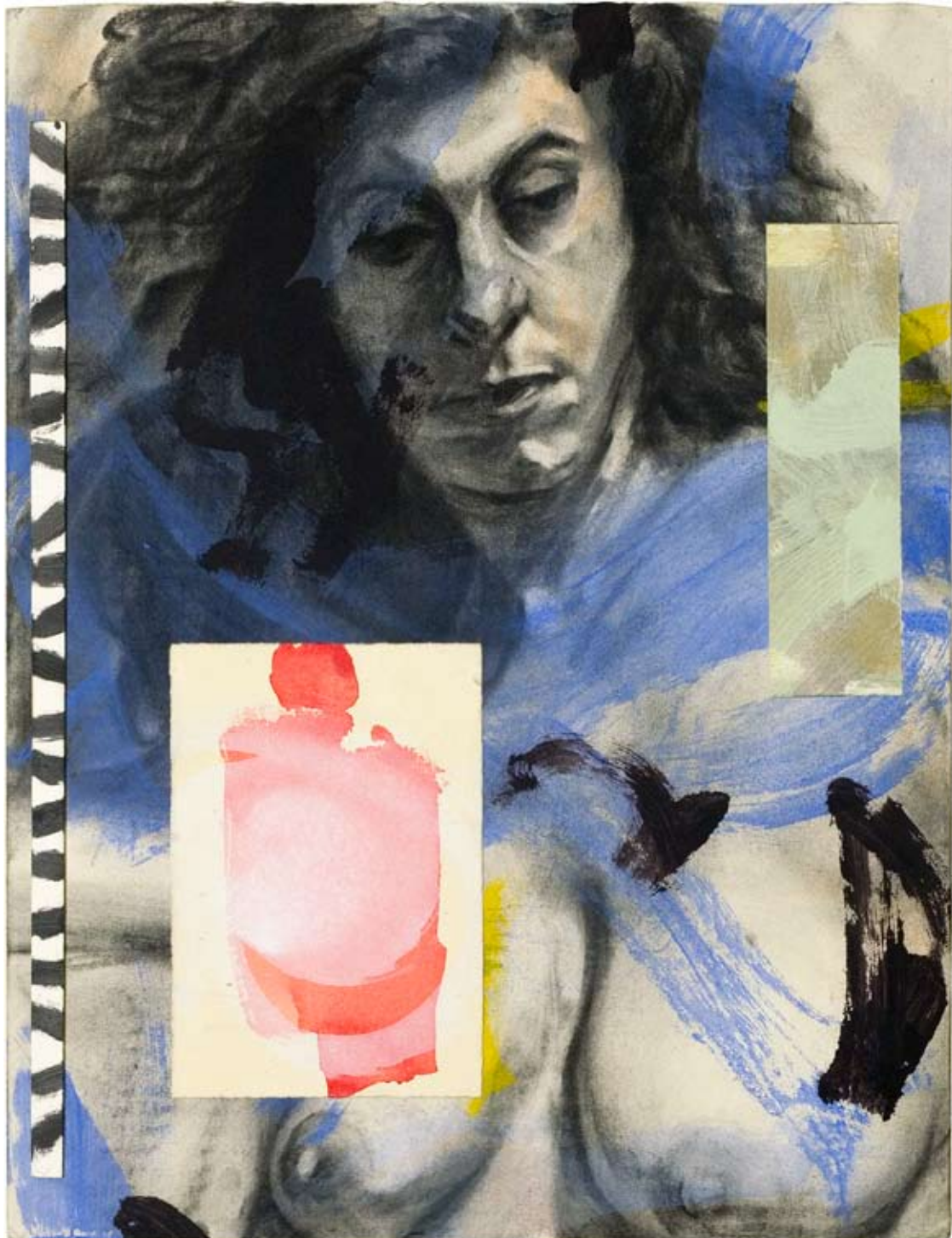

*"Blue Moon"*, 2010  
26" x 20"  
66 x 50.8 cm  
charcoal, ink, acrylic,  
museum-board and  
paper on wood panel



*"Yellowmon", 2010*  
35.5" X 24.75"  
90.2 x 62.8 cm  
charcoal, ink, acrylic  
and paper on wood panel



*"Vigil", 2010*  
30" x 22"  
76.2 x 55.9 cm  
charcoal, ink, acrylic,  
rice paper, museum-board,  
linen and paper  
on wood panel



*"Thespian"*, 2010  
30" x 22"  
76.2 x 55.9 cm  
watercolor, acrylic, wood,  
museum-board and paper  
on wood panel



*"Venus"*, 2011  
17.75" x 21.625"  
45 x 54.9 cm  
charcoal, ink, acrylic,  
oil, museum-board and  
paper on wood panel

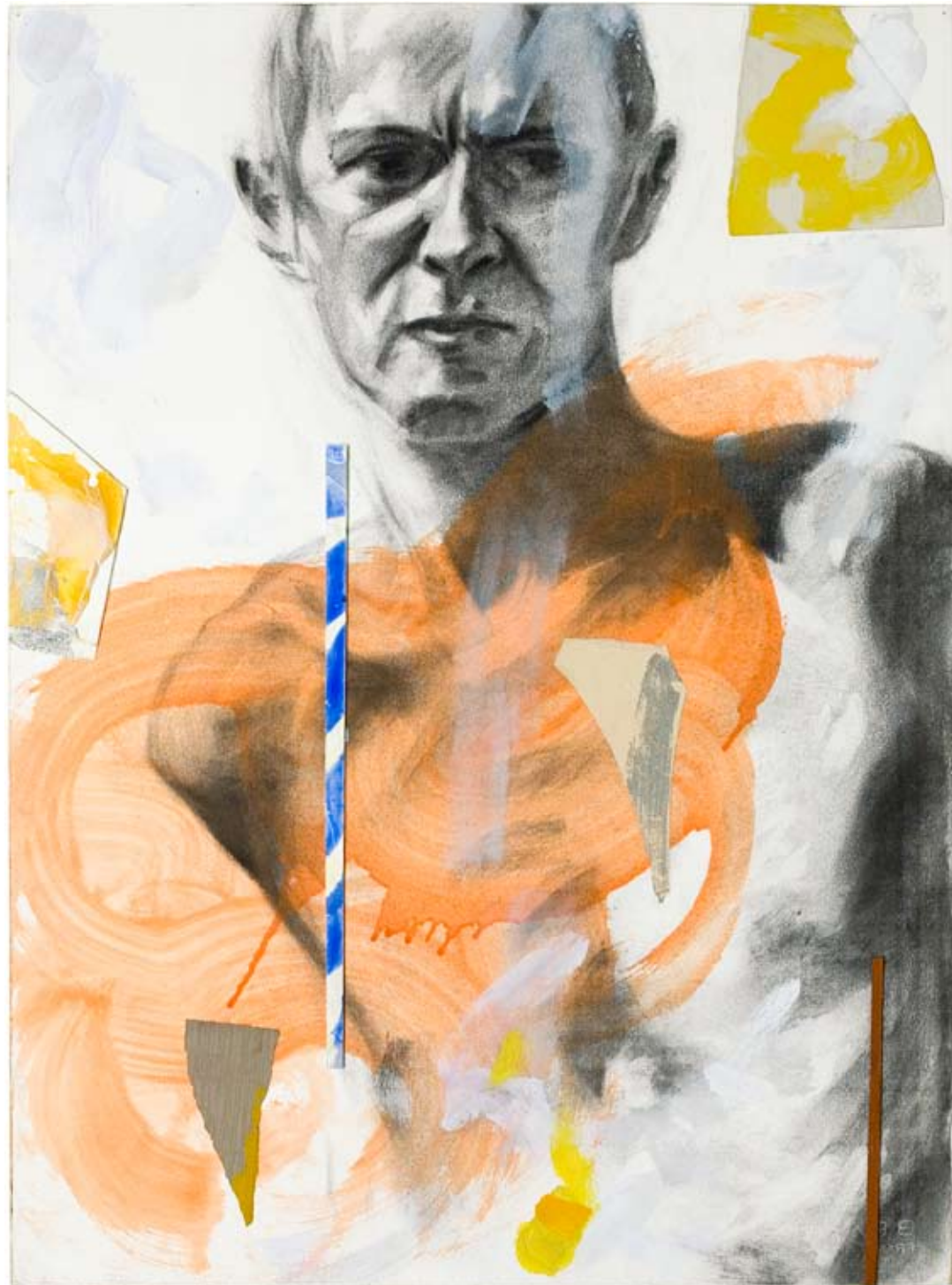

*"Platonic State"*, 2010  
30.25" x 22.25"  
76.8 x 56.5 cm  
charcoal, acrylic, museum-board  
and paper on wood panel



*"Odalisque"*, 2010  
30" x 22.25"  
67.2 x 56.5 cm  
charcoal, acrylic, wood  
and paper on wood panel



*"Counter Intuitive"*, 2011  
48.5" x 36"  
123.2 x 91.4 cm  
charcoal, graphite, acrylic,  
rice paper, wood museum-board  
and paper on wood panel

c o v e r      i m a g e

*"Donna d'Oro"* (detail), 2011,

56" x 42", 142.2 x 106.6 cm

charcoal, graphite, ink,

acrylic, wood, tycore

panel, museum-board

and paper on wood panel

Book hand printed on Moab rag paper with UltraChrome pigmented inks.  
Available for purchase from artist.

all artwork copyrighted 2011 by sam clayton



SAM CLAYTON

59 crosby street  
new york, ny 10012

212.431.6771

917.428.9806

[www.sclayton.net](http://www.sclayton.net)

[sam@sclayton.net](mailto:sam@sclayton.net)

designed and published by C3AD · NYC · july, 2011